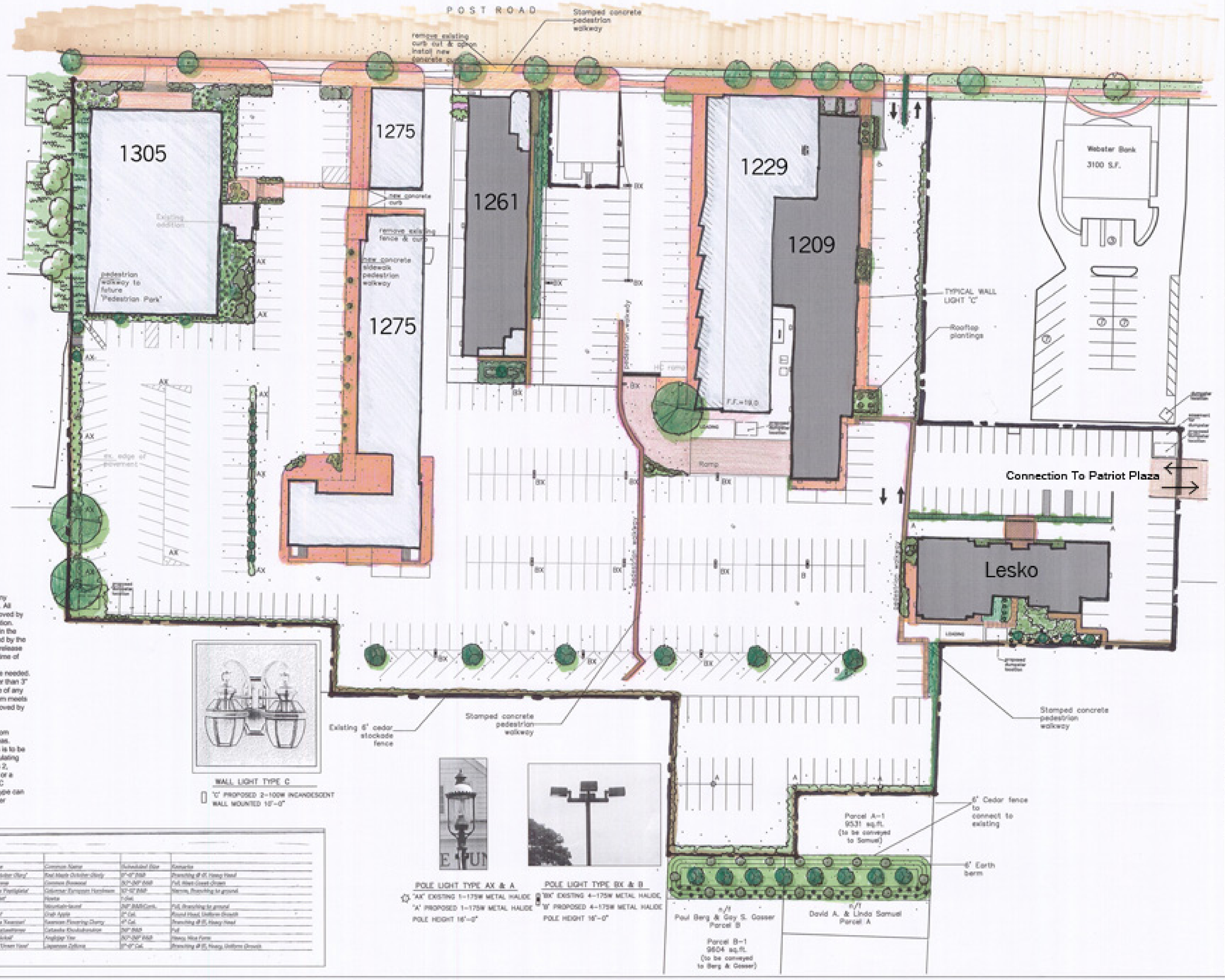

WALL LIGHT TYPE C

"C" PROPOSED 2-100W INCANDESCENT WALL MOUNTED 10'-0"

POLE LIGHT TYPE AX & A

"AX" EXISTING 1-175W METAL HALIDE

"A" PROPOSED 1-175W METAL HALIDE

POLE HEIGHT 16'-0"

POLE LIGHT TYPE BX & B

"BX" EXISTING 4-175W METAL HALIDE

"B" PROPOSED 4-175W METAL HALIDE

POLE HEIGHT 16'-0"

General Notes

1. Annuals are to be used in any location available or suitible. All annuals used must be approved by the designer prior to installation.
2. Annuals are to be supplied in the appropriate sizes determined by the Landscape Designer. Slow release fertilizer is to be applied at time of planting.
3. Mulch is to be applied where needed. Aplication shall be no thicker than 3" and shall not touch the base of any plant material where the stem meets the soil. Mulch is to be approved by the Landscape Designer.
4. This project is to use a custom planting mix in assigned areas.
5. Backfill for trees and shrubs is to be ammended with a root stimulating mycrhizal fungi (roots, roots 2, M-roots) in a granular form, or a liquid root zone drench (PHC Biopack Plus) of the same type can be applied during and/or after installation.

Plant List

ID	Qty	Botanical Name	Common Name	Installed Size	Remarks
AR	8	Acer rubrum 'October Glory'	Red Maple October Glory	3"-4" B&B	Branching @ 6', Heavy Head
BG	101	Buxus sempervirens	Common Boxwood	30"-36" B&B	Full, Well-Lined-Drawn
CBF	17	Carpinus betulus 'Fastigiata'	Columnar European Hornbeam	10'-12' B&B	Specimen, Branching to ground
HRC	82	Hydrangea 'Little Cadillac'	Hydrangea	7-Gal.	
KL	16	Kalmia latifolia	Mountain-laurel	24"-30" B&B/Cont.	Full, Branching to ground
MA	10	Malus 'Red Jewel'	Crab Apple	2" Cal.	Round Head, Uniform Growth
PSE	20	Prunus serrulata 'Kwanzan'	Kwanzan Flowering Cherry	2" Cal.	Branching @ 6', Heavy Head
RC	30	Rhododendron catawbiense	Catawba Rhododendron	36"-B&B	Full
TM	89	Taxus x media 'Nichol'	Anglojap Yew	30"-36" B&B	Heavy, Nice Form
ZS	10	Zelkova serrata 'Green Vase'	Japanese Zelkova	3"-4" Cal.	Branching @ 6', Heavy, Uniform Growth

Michael Peter Palmer, LLC

491 Main Street

Westport, CT 06880

Office 203-227-7315

ALL IDEAS, DESIGNS AND PLANS REPRESENTED BY THIS DRAWING ARE THE PROPERTY OF MICHAEL PETER PALMER, LLC. NO SUCH IDEAS OR DESIGNS MAY BE USED OR DISCLOSED FOR ANY PURPOSE WHATSOEVER WITHOUT THE WRITTEN CONSENT OF MICHAEL PETER PALMER, LLC

MICHAEL PETER PALMER LLC
LANDSCAPE DESIGN & CONSTRUCTION

ALTERATIONS TO BRICK WALK

1221-1305 POST ROAD
FAIRFIELD, CT 06824

Work	Date	Description

Issue/Revision 1/2/07

Project ID

CAD File Name

Drawn By MP

Checked By

Sheet Title

Landscaping and Lighting Plan

scale: 1"=30'-0"

Drawing No.

L1